

Patient report

Bio-Rad DATE: 10/16/2019
D-10 TIME: 08:30 PM
S/N: #DJ4I016123 Software version: 4.30-2
Sample ID: 80065709
Injection date 10/16/2019 08:25 PM
Injection #: 73 Method: HbA1c
Rack #: --- Rack position: 3

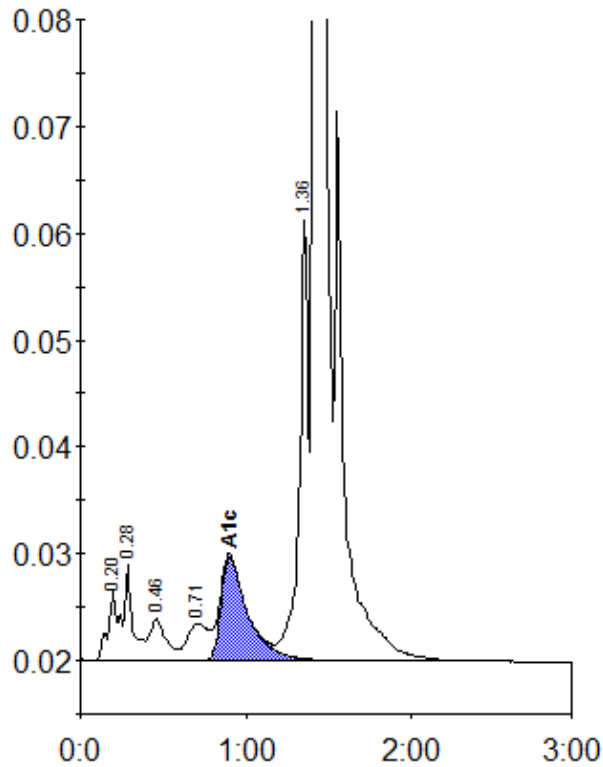

Peak table - ID: 80065709

| Peak | R.time | Height | Area | Area % |
|-------------|--------|---------|---------|--------|
| A1a | 0.20 | 6534 | 30905 | 1.1 |
| A1b | 0.28 | 8999 | 29170 | 1.0 |
| F | 0.46 | 3966 | 27720 | 1.0 |
| LA1c/CHb-1 | 0.71 | 3482 | 30619 | 1.1 |
| A1c | 0.90 | 9781 | 109483 | 5.5 |
| P3 | 1.36 | 41195 | 152700 | 5.5 |
| A0 | 1.41 | 748516 | 2403750 | 86.3 |
| Total Area: | | 2784346 | | |

| | |
|----------------|-----|
| Concentration: | % |
| A1c | 5.5 |